

BRIDGE OVER TROUBLED WATER

1st Alto Saxophone

by PAUL SIMON
Arranged by JOHNNY WARRINGTON

slow spiritual

BRIDGE OVER TROUBLED WATER

2nd Alto Saxophone

by PAUL SIMON
Arranged by JOHNNY WARRINGTON

SLOW SPIRITUAL

BRIDGE OVER TROUBLED WATER

1st Tenor Saxophone

by PAUL SIMON
Arranged by JOHNNY WARRINGTON

SLOW SPIRITUAL

BRIDGE OVER TROUBLED WATER

2nd Tenor Saxophone

by PAUL SIMON
Arranged by JOHNNY WARRINGTON

SLOW SPIRITUAL

BRIDGE OVER TROUBLED WATER

Baritone Saxophone

by PAUL SIMON
Arranged by JOHNNY WARRINGTON

SLOW SPIRITUAL

BRIDGE OVER TROUBLED WATER

by PAUL SIMON

Arranged by JOHNNY WARRINGTON

1st Trumpet

SLOW SPIRITUAL

BRIDGE OVER TROUBLED WATER

2nd Trumpet

by PAUL SIMON
Arranged by JOHNNY WARRINGTON

Slow SPIRITUAL

BRIDGE OVER TROUBLED WATER

3rd Trumpet

by PAUL SIMON
Arranged by JOHNNY WARRINGTON

Slow Spiritual

BRIDGE OVER TROUBLED WATER

4th Trumpet

by PAUL SIMON
Arranged by JOHNNY WARRINGTON

Slow SPIRITUAL

BRIDGE OVER TROUBLED WATER

1st Trombone

SLOW SPIRITUAL

by PAUL SIMON
Arranged by JOHNNY WARRINGTON

BRIDGE OVER TROUBLED WATER

2nd Trombone

SLOW SPIRITUAL

by PAUL SIMON
Arranged by JOHNNY WARRINGTON

BRIDGE OVER TROUBLED WATER

3rd Trombone

Slow SPIRITUAL

by PAUL SIMON
Arranged by JOHNNY WARRINGTON

- Section A:** Starts in B-flat major. Dynamics range from *f* to *mf*.
- Section B:** Changes to E-flat major. Includes a *SOLI* marking and dynamics from *f* to *dim*.
- Section C:** Changes to B-flat major. Dynamics include *mf*, *ff*, and *dim*.
- Section D:** Changes to E-flat major. Dynamics include *mf* and *f*.
- Section E:** Changes to B-flat major. Includes a *SOLI* marking and dynamics from *f* to *ff*.
- Section F:** Changes to E-flat major. Dynamics include *f*, *dim*, *mf*, and *ff*.

BRIDGE OVER TROUBLED WATER

4th Trombone

by PAUL SIMON
Arranged by JOHNNY WARRINGTON

Slow SPIRITUAL

BRIDGE OVER TROUBLED WATER

Guitar

by PAUL SIMON
Arranged by JOHNNY WARRINGTON

SLOW SPIRITUAL

Guitar

Chords: Eb, Ab, Eb, Dm7, Db7

Chords: C, Bdim, C, F, Em7, C, F, Bb, F

Chords: C, F, C, Bdim, C, C, G, Am

Chords: G, G7, Dm7, C, C, C7, Em7(-5)

Chords: F, D, G, C7, Em7(-5), F, G7, F#dim

Chords: C, Em7, A7(-9), F, Dm7, G9, Bbm7, Eb7, Gm7(-5)

Chords: Ab, Bb7, Adim, Eb, Gm7, C7(-9), Ab, Eb, Fm7, B7(-9), Eb

Chords: Ab, Eb, Eb

BRIDGE OVER TROUBLED WATER

by PAUL SIMON

Arranged by JOHNNY WARRINGTON

Drums

Slow SPIRITUAL

2
Drums

(D)

(E)

(F)

BRIDGE OVER TROUBLED WATER

String Bass

by PAUL SIMON
Arranged by JOHNNY WARRINGTON

SLOW SPIRITUAL

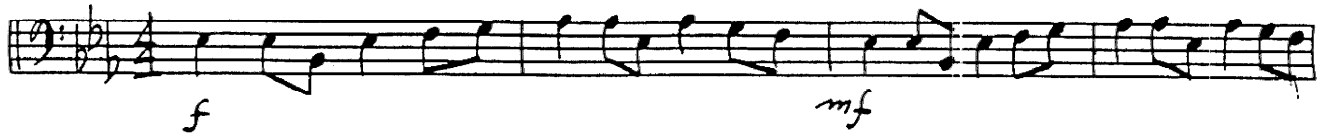

2
String Bass

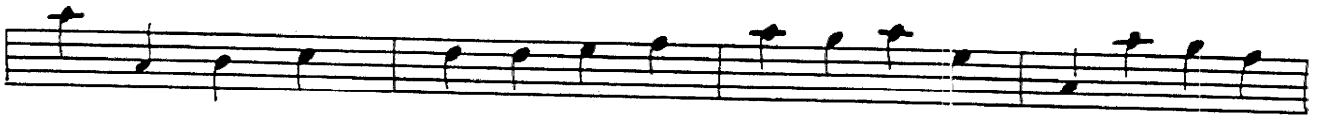

BRIDGE OVER TROUBLED WATER

Piano

by PAUL SIMON
Arranged by JOHNNY WARRINGTON

Slow Spiritual

2.
Piano

BRIDGE OVER TROUBLED WATER

Conductor

2:00

by PAUL SIMON
Arranged by JOHNNY WARRINGTON

SLOW SPIRITUAL M.M. $\text{♩} = 104$

Conductor

mf *sxs* *Trpts.* *f* *sxs*

D

add Trbs **E** *Trpts (Harmon)*

sxs *f* *Trbs*

dim *mf* *ff* *Trpts*

F *dim* *Bari^s* *mf* *sxs*

Trpts, sxs *f* *ff* *Trbs*
